

BUSINESS USE

Drawing #:	ILST-00071529 001
DESCRIPTION:	Dolo-Neurobion 50s Folding Box IDN 172x55x100mm
INFORMATION:	Open Field for Blueprint Description
DATE:	08/04/2022
DRAWN BY:	Sourabh Ghatage
UNITS:	mm/IN
SIDE SHOWN:	Outside
ArtiosCAD Standard:	PG_MASTER_TITLE_BLOCK-ENOVIA.ARD
REVISION HISTORY:	08/004/2022 : Initial Construction

LEGEND					
	CUT LINE		CREASE/FOLD LINE		PERFORATION
	GLUE ASSIST		PARTIAL CUT/SPLIT SCORE		COPIY AREA
	COPIY FREE		BLEED		EMBOSS/DEBOSS
	COATING		Print Area (Background Color) No TEXT / No Brand Marking Ink, with Varnish or Coating		Print Area (Background Color) No TEXT / No Brand Marking Ink, with Varnish or Coating
	Non-Print Area No TEXT, No Brand Marking No Ink, No Varnish, No Coating		Non-Print Area No TEXT / No Brand Marking No Ink, with Varnish or Coating		Non-Print Area No TEXT / No Brand Marking No Ink, with Varnish or Coating
	Glue Pattern / Panel No Ink, No Varnish, No Coating		Glue Pattern / Panel No Ink, No Varnish, No Coating		Glue Pattern / Panel No Ink, No Varnish, No Coating

CONFIDENTIAL PROPERTY OF PROCTER & GAMBLE
 IMPORTANT: This drawing print is loaned for mutual assistance and as subject to recall at any time. Information contained herein is not to be disclosed or reproduced in any form or benefit of parties other than necessary subcontractors and suppliers without written consent of Procter & Gamble.

FINAL ART		PHC International	
Veeva Vault No: PMP05984 PMP/IPMS: 10470304336V04 Item Code: N/A MPMP: N/A POA Description: PAW05984 - DOLO-NEUROBION (50s) CARTON ID		Fonts: GaryMCH-Book GaryMCH-Semibold Body Copy: 21 pt Min font size used: 5 pt Technical Drawing: ILST-00071529.001	Region: ASEAN/A/I Manf. Plant: PTMI Substrate: CARDBOARD Printer: PTMI Laetus/2D: N/A Colour Correct: Yes
Supplier Ref: 402771456_r1	Date: 11-Apr-2022	REPRESENTATION: Colours represented with a diagonal line have been modified to aid PDF approval.	

OVERPRINT PREVIEW
 OFF
 ON

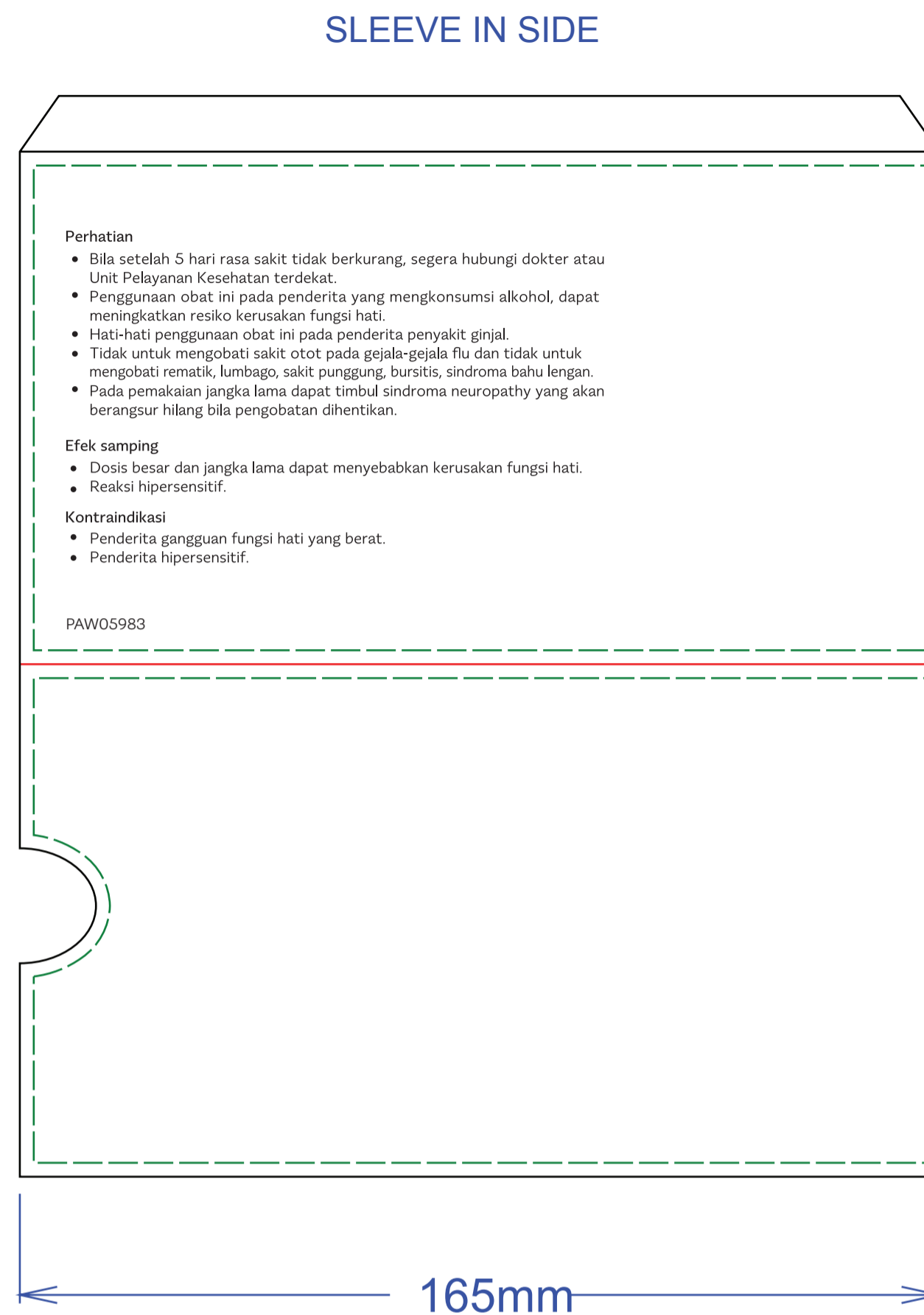
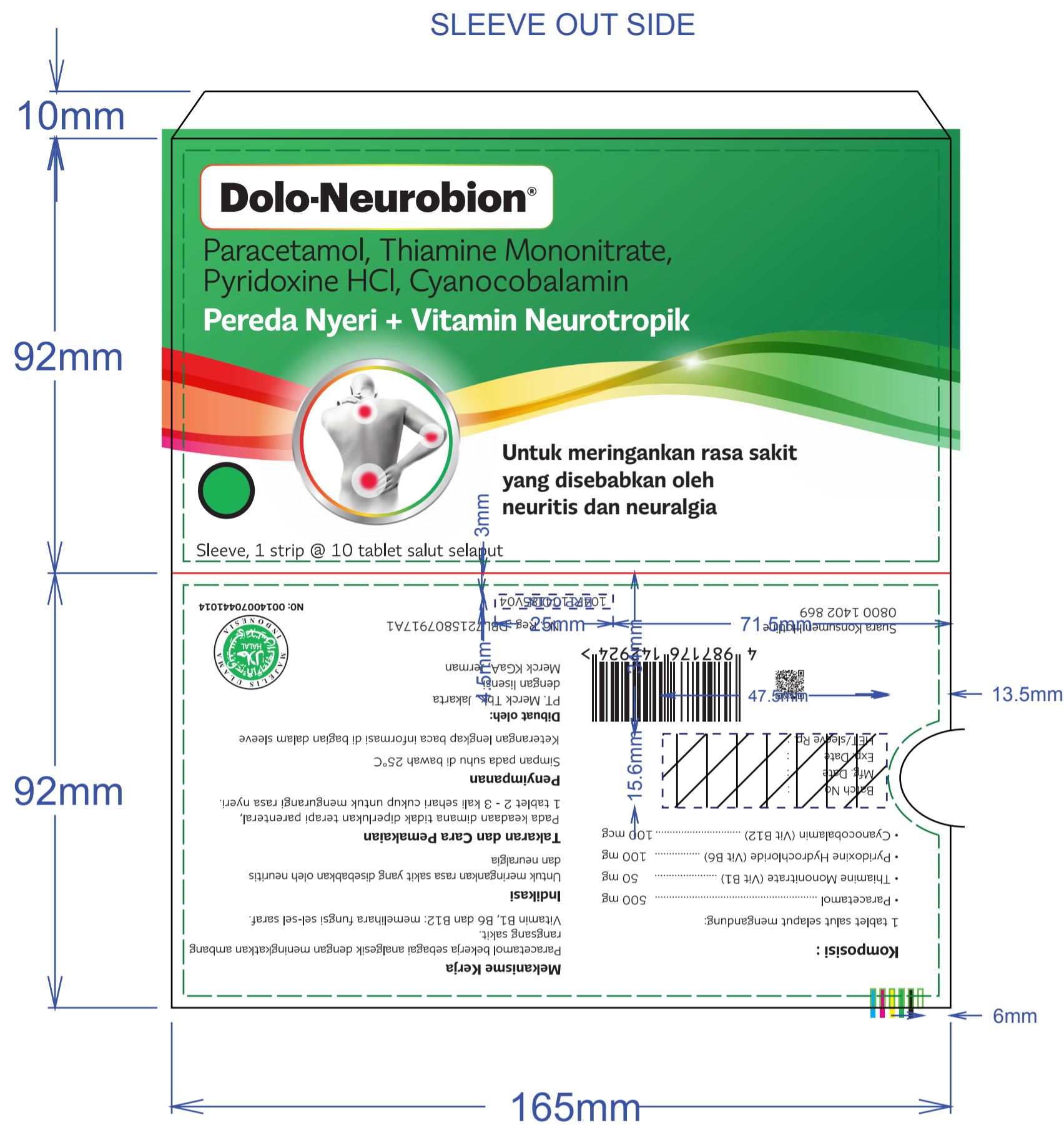

FINAL ART		PHC International		OVERPRINT PREVIEW <input type="checkbox"/> OFF <input type="checkbox"/> VIEW <input type="checkbox"/> PRINT					
Veeva Vault No: PAW05983 PMP/IPMS: 10471104185V04 Item Code: N/A MPMP: N/A POA Description: PAW05983 - DOLO-NEUROBION (50's/100's) SLEEVE ID Supplier Ref: 402771446_r2		<table border="1" style="width: 100%; border-collapse: collapse;"> <tr> <td style="width: 20%;">Cyan</td> <td style="width: 20%;">Magenta</td> <td style="width: 20%;">Yellow</td> <td style="width: 20%;">Black</td> <td style="width: 20%;">PMS354C</td> </tr> </table>	Cyan	Magenta	Yellow	Black	PMS354C	Fonts: GaryMCH-Book GaryMCH-Semibold Body Copy: 8 pt Min font size used: 6 pt Technical Drawing: ILST-00063418.002	Region: ASEAN/A/I Manf. Plant: PTMI Substrate: CARDBOARD Printer: PTMI Laetus/2D: N/A Colour Correct: Yes
Cyan	Magenta	Yellow	Black	PMS354C					
REPRESENTATION: Colours represented with a diagonal line have been modified to aid PDF approval.									

SCK is a Matthews International Corporation

BUSINESS USE

Drawing #: ILST-00063418.002	LEGEND										
DESCRIPTION: Dolo-Neurobion CT Sleeve IDN	<table style="width: 100%; border-collapse: collapse;"> <tr> <td style="width: 15%;"> CUT LINE</td> <td style="width: 15%;"> CREASE/FOLD LINE</td> <td style="width: 15%;"> PERFORATION</td> <td style="width: 15%;"> GLUE ASSIST</td> <td style="width: 15%;"> PARTIAL CUT/SLIT SCORE</td> </tr> <tr> <td> COPY AREA</td> <td> COPY FREE</td> <td> BLEED</td> <td> EMBOSS/DEBOSS</td> <td> COATING</td> </tr> </table>	CUT LINE	CREASE/FOLD LINE	PERFORATION	GLUE ASSIST	PARTIAL CUT/SLIT SCORE	COPY AREA	COPY FREE	BLEED	EMBOSS/DEBOSS	COATING
CUT LINE	CREASE/FOLD LINE	PERFORATION	GLUE ASSIST	PARTIAL CUT/SLIT SCORE							
COPY AREA	COPY FREE	BLEED	EMBOSS/DEBOSS	COATING							
INFORMATION:											
DATE: 08/04/2022											
DRAWN BY: Sourabh Ghatage											
UNITS: mm/IN	SIDE SHOWN: Outside										
ArtiosCAD Standard: PG_MASTER_TITLE_BLOCK-ENOVIA.ARD											
REVISION HISTORY:											
02-06-2021 : Initial Construction											
08/04/2022 : Coding area hatching added No Varnish, No Coating											

CONFIDENTIAL PROPERTY OF PROCTER & GAMBLE
 IMPORTANT: This drawing print is loaned for mutual assistance and as subject to recall at any time. Information contained herein is not to be disclosed or reproduced in any form or benefit of parties other than necessary subcontractors and suppliers without written consent of Procter & Gamble.
 ID REG: EREG10014912500158

Dolo-Neurobion[®]
**Paracetamol, Thiamine Mononitrate,
 Pyridoxine HCl, Cyanocobalamin**

Pereda Nyeri + Vitamin neurotropik

10470409185A01

White background

Batch number, Exp. date, and HET are online coded on the back side of the strip.

Batch number, Exp. date, dan HET dicetak berdasarkan online coded pada bagian belakang dari strip.

SPECIFICATION

Material name	: Dolo Neurobion CT Front Foil 162 mm	Packing condition, if applicable:
Article No	: 10470409185A01	Length of alufoil : 1000 meter
Dimension	: Width 162 mm	Pcs per roll / sheet : -
Material Quality	: Alu 30µm + EAA 30 gsm	Pcs perbundle : -
Varnish & Finishing	: -	Pcs pershipper : 1 Roll
Barcode No.	: -	Other condition :
Pharmacode No.	: -	(eg. <i>Folded leaflet</i>)
Color	: Putih, CMYK	Revision History : New Design
Color code	: -	-New Global Design
		Prepared by : ferry

REFERENCE DATE :

File name: Dolo Neurobion CT Front Foil 162 mm (10470409185A01)



Batch number, Exp. date, and HET are online coded on the back side of the strip.
 Batch number, Exp. date, dan HET dicetak berdasarkan online coded pada bagian belakang dari strip.

SPECIFICATION		
Material name	: Dolo Neurobion CT Back Foil 162 mm	Packing condition, if applicable:
Article No	: 10470409185B01	Length of alufoil : 1000 meter
Dimension	: Width 162 mm	Pcs per roll / sheet : -
Material Quality	: Alu 30µm + EAA 30 gsm	Pcs perbundle : -
Varnish Et Finishing	: -	Pcs pershipper : 1 Roll
Barcode No.	: -	Other condition :
Pharmacode No.	: -	(eg. <i>Folded leaflet</i>)
Color	: Hijau (P354C),Black	Revision History : New Design
Color code	: -	- New Global Design
		Prepared by : ferry
REFERENCE DATE :	File name: Dolo Neurobion CT Back Foil 162 mm (10470409185B01)	